

NWC EIA Scoping Report Chapter 17 Figures

Figures 17.1

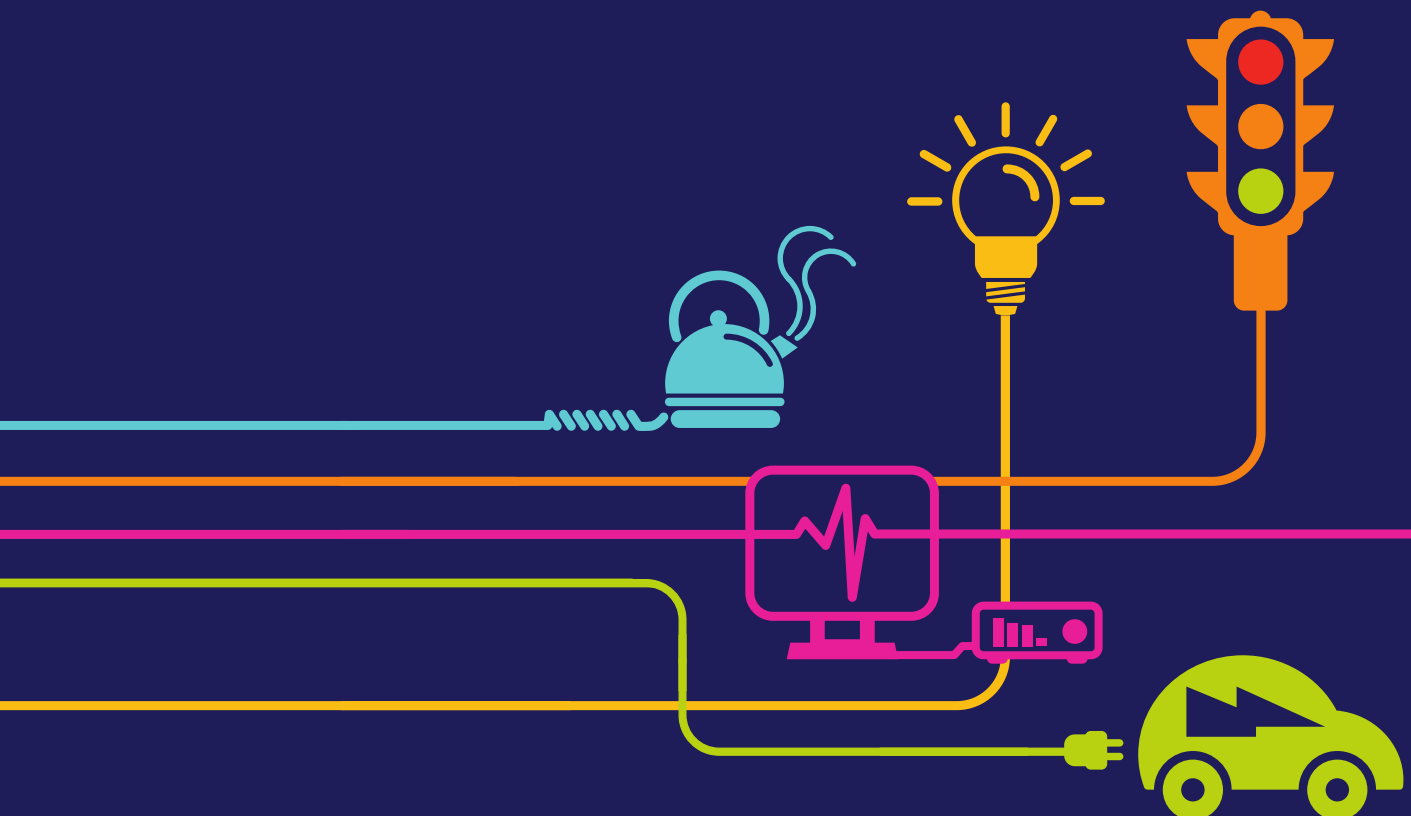

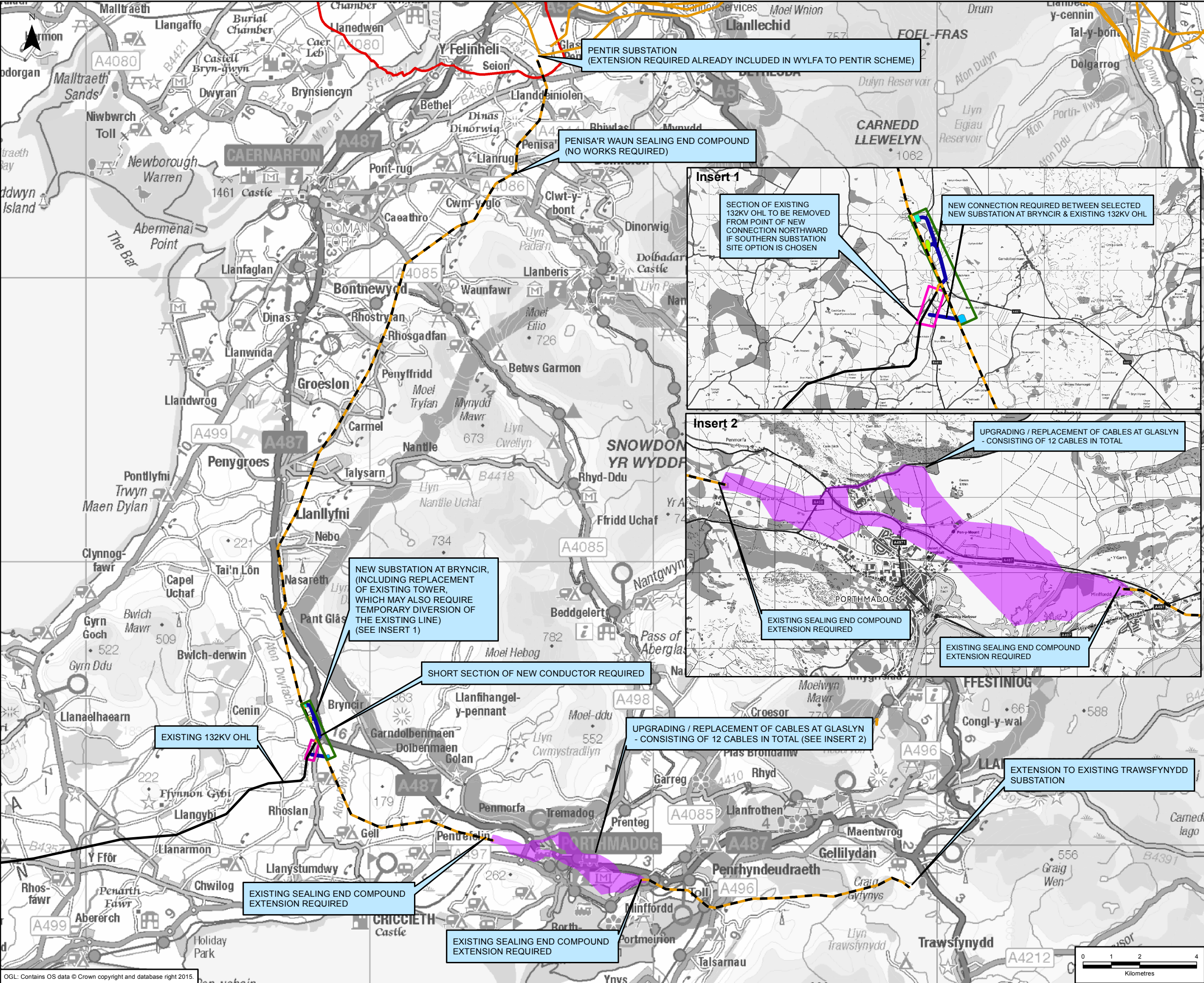

NOTES

NWC ROUTE LEGEND

Legend

- Scoping Corridor
- Electricity Transmission Line
- Existing 132Kv OHL
- Section of Electricity Transmission Line to be reconducted
- Indicative Cable / OHL Routes
- Existing pylon to be replaced and a short section of new line installed to connect the substation to the tower (including temporary diversion of the line during the works)
- Southern Substation Site Option
- Central Substation Site Option
- Northern Substation Site Option
- Glaslyn Proposed Route Corridor

0	09/05/2016	Final	JB	AR	CC
Rev	Date	Description	GIS	Chk	App

Site: NWC

Scheme Name: NORTH WALES CONNECTION

Document Title: FIGURE 17.1 WIDER WORKS

Creator: JB	Date: 09/05/2016	Checker: AR	Date: 09/05/2016	Approver: CC	Date: 09/05/2016
Document Type: FIGURE	Scale: 1:125,000	Format: A3	Sheets: 1 of 1	Rev: 0	

